

Artsakh

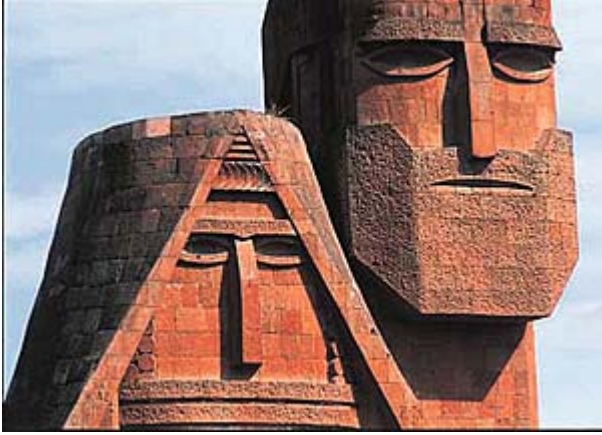

Territory - 10470 sq. km
Population - 160 th
Center - Stepanakert
Sights - Amaras, Azokh cave, Bovurkhanavank, Dadivank, Gandzasar, Gtchavank, Kanach Zham, Ghazanchetsots

Dadivank

There is a large valley in the place where Gharabagh and Mrav mountain-chains get closer by a sloppy hill (Shahumyan district of Artsakh). On that small, but very beautiful plain's central hill is built one of the remarkable constructions of Armenian architecture - Dadivank or Khutavank.

The most important construction period of Dadi temple is the first half of 13th century, when begins construction of new buildings.

Arzu-Khatun church-monument stands out like a wonderful monument in Dadi temple complex. All the other constructions are placed towards north and south-west from it. The temple was founded in 1214 by Haterk's great prince Vakhtang Barepasht's wife Arzu-Khatun.

Gandzasar

The building of the Gandzasar monastery (Martakert district of Artsakh) began in 1216 and was finished in 1238. The foundation date of the vestibule built in its western side is unknown, but according to the inscription in here the building was finished in 1266.

From historical sources concerning 9-10cc it is known that Gandzasar's old church served as political and religious meeting place for Artsakh and the surrounding Armenian regions.

Gandzasar in a short period became an important and great hearth of region's cultural life, the seat of Eastern Armenia's patriarchate and the organizer of the national liberation movement.

Information about the schools proposed to renovation by “AEF” in 2008

Region Nagorno Karabagh Shushi, village Qarintak

1. Construction estimate exists. It has been made up by construction agency of the region.
2. I have seen the school and have closely reviewed the estimate.
3. All the works for one building are included in the estimate.
4. The school consists of 3 buildings. The school is partly 2 and 1 storied.
5. Our suggestion was to renovate 1 building (for elementaries) of the school.
6. Now the roof is from cankered tin. It is intended to be entirely replaced with metal tin.
7. The school's electricity will be entirely repaired.
8. The school is intended for heating with gas.
9. The floors are intended for being partly repaired and partly changed.
10. The toilets are outdoors and will be entirely repaired. There is water around the school.
11. The doors must being changed.
12. The windows need to be replaced with metaloplastics.
13. The school was built in 1975.
14. 175 people live in the village.
15. 107 pupils study in the school.
16. 21 teachers and 7 executive personals work in the school.
17. It is 315 km from Yerevan to Hin Shen.

To my mind this building of the school must be immediately renovated. The rest buildings will be renovated by administration this year. I didn't manage to get acquainted with the school headmaster, but I was lead by village headman - Mkhitar Arushanyan. A young person very devoted to his village. To my mind after the renovation the school will be normally kept.

Constructed by S. Nalbandyan
2008.03.04





Information about the schools proposed to renovation by “AEF” in 2008

Region Shushi, village Qarintak

N	Work Name	U/M	Quantity	unit price	total cost
1	Removing old roof	s/m	412.5	400	165000
2	Repairing wooden constructions of the roof	q/m	3	180000	540000
3	Covering the ledges with tin	r/m	66.7	4500	300150
4	Making conductors	r/m	66.7	5400	360180
5	Making conductors and whirlpools	set	7	18000	126000
6	Covering the roof with tin	s/m	412.5	4200	1732500
7	Removing old plasters	s/m	520	500	260000
8	Treating electric network	r/m	450	240	108000
9	Settling separators	pcs.	45	110	4950
10	Settling electronic sockets	pcs.	8	600	4800
11	Settling electronic switches	pcs.	12	600	7200
12	Settling lamps	pcs.	12	7500	90000
13	Settling new windows	s/m	69.72	42000	2928240
14	Settling new doors	s/m	13.42	52000	697840
15	Plastering walls	s/m	520	2300	1196000
16	Plastering roof	s/m	214	2500	535000
17	Surfacing walls and roof	s/m	734	500	367000
18	Painting walls and roof	s/m	734	700	513800
19	Partly repairing the floor	s/m	124	10100	1252400
20	Painting the floor	s/m	214	1800	385200
21	Floors from ceramics	q/m	5.6	11000	61600
22	Plastering the outdoor walls	s/m	248	2300	570400
23	Painting the outdoor walls	s/m	248	500	124000
24	stone ripracc from concrete	s/m	66.7	5200	346840
25	Aligning walls from cube stones	s/m	28	7000	196000
26	Settling windowsills	r/m	24	5000	120000
					0
					0
Total					12993100

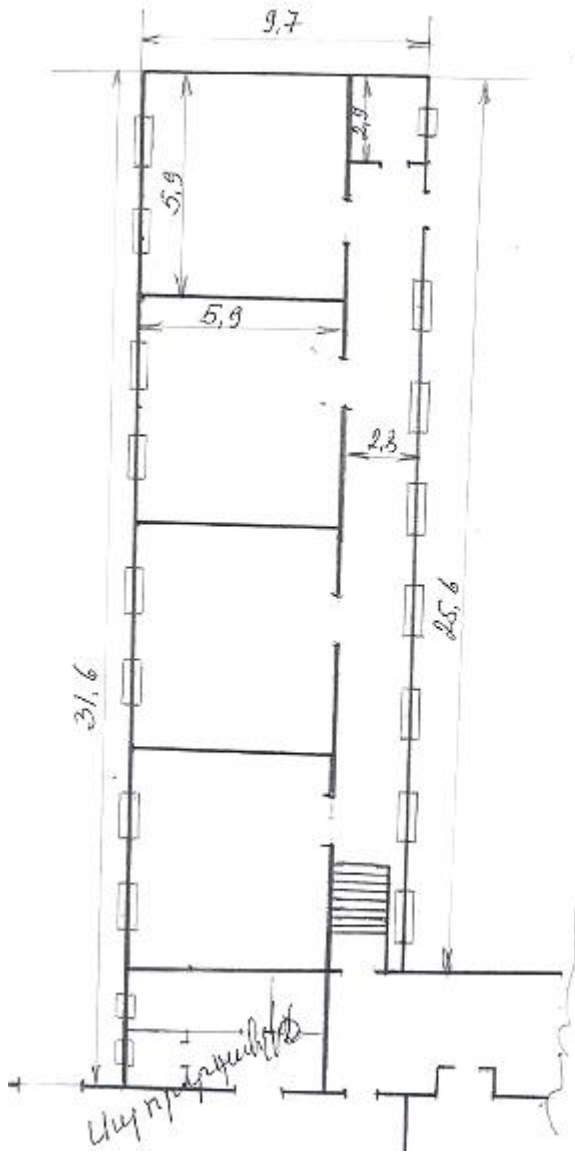

Ҷамъа - ҷамъ

ҷамъаҳои ҷамъ

$$\begin{aligned} 2,1 \times 2,05 \times 14 &= 60,27 \\ 2,1 \times 1,5 \times 3 &= 9,45 \end{aligned} \left. \vphantom{\begin{aligned} 2,1 \times 2,05 \times 14 \\ 2,1 \times 1,5 \times 3 \end{aligned}} \right\} 69,72 \text{ ҶҶ}$$

Ҷамъа

$$\begin{aligned} 2,1 \times 0,9 \times 5 &= 9,45 \\ 2,65 \times 1,5 \times 1 &= 3,975 \end{aligned} \left. \vphantom{\begin{aligned} 2,1 \times 0,9 \times 5 \\ 2,65 \times 1,5 \times 1 \end{aligned}} \right\} 13,42 \text{ ҶҶ}$$